

EXTERIOR FINISH SCHEDULE

CODE	MATERIAL	MANUFACTURER	PATTERN	COLOR	SIZE/DESCRIPTION	LOCATION
WALL FINISHES	MP-1	INSULATED METAL WALL PANEL	KINGSPAN OR APPROVED EQUAL	BENCHMARK DESIGNWALL 2000	SANDSTONE - NON-EMBOSSD	2" THICK PANEL INSTALLED VERTICALLY
DOOR FINISH	EP-1	PAINT	SHERWIN WILLIAMS OR APPROVED EQUAL	-	COLOR TO MATCH EXISTING REC CENTER HM DOORS (VERIFY IN FIELD)	-
GLAZING	GL-1	EXTERIOR GLAZING	-	-	SEE GLAZING LEGEND ON A500-I	EXTERIOR GLAZING SYSTEMS
	SF-1	ALUMINUM STOREFRONT SYSTEM	-	-	SEE STOREFRONT BoD ON A500-I	EXTERIOR GLAZING SYSTEMS
PEMB	-	PEMB FRAMING AND ROOF PANELS	-	-	ALL EXPOSED PEMB FRAMING AND ROOF COMPONENTS SHALL BE FINISHED TO MATCH THE EXISTING RECREATION CENTER	-

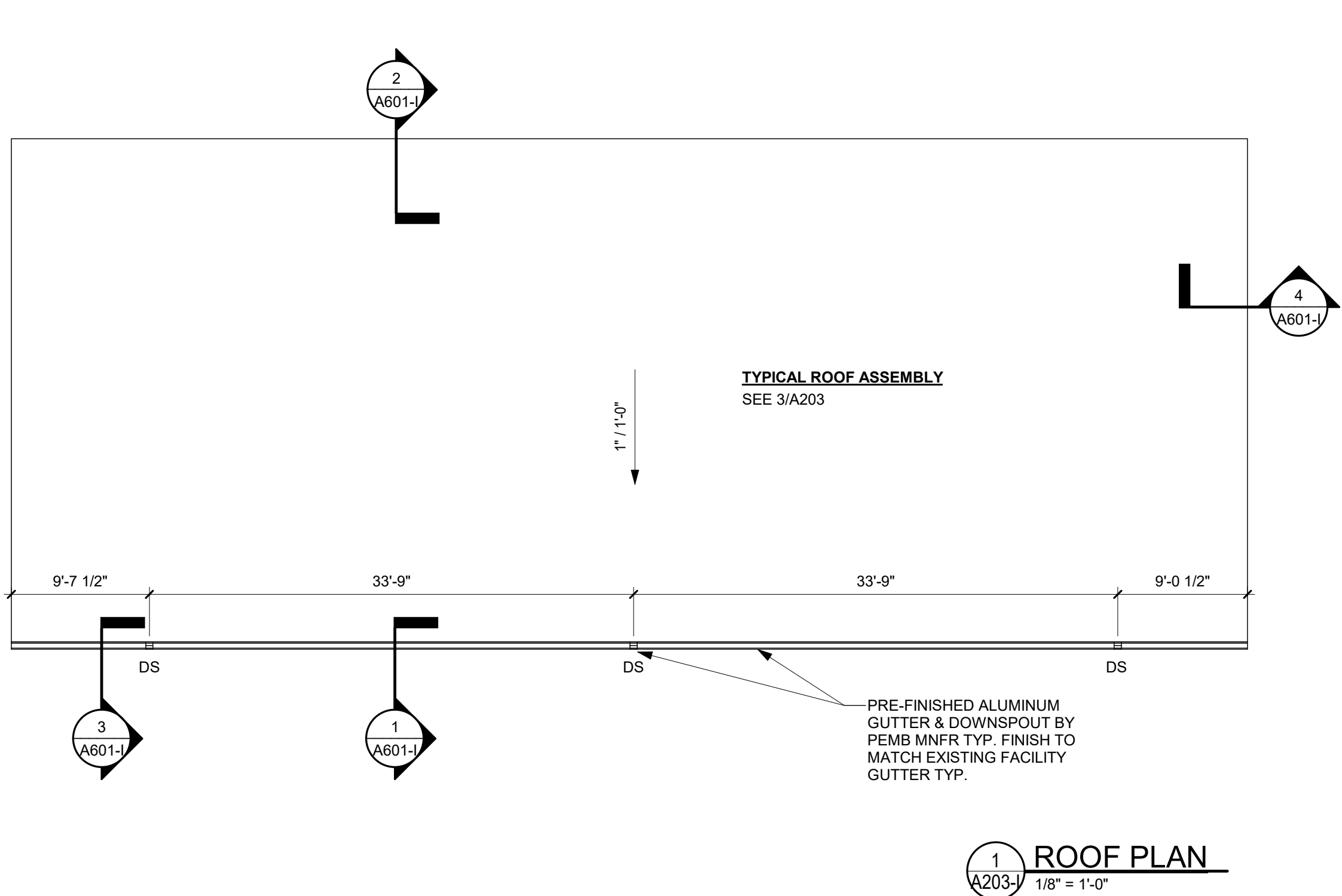

GRID LEGEND

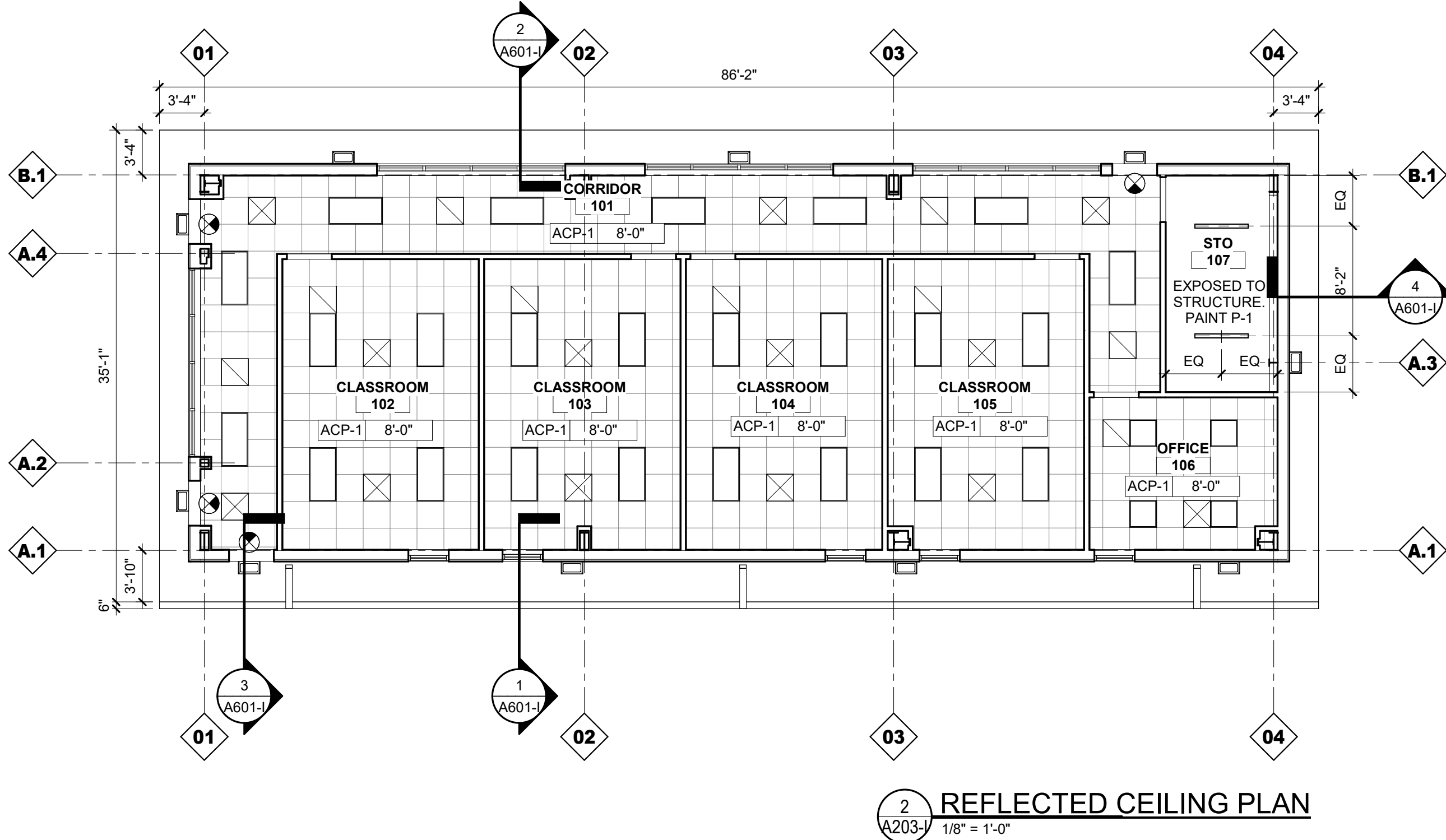
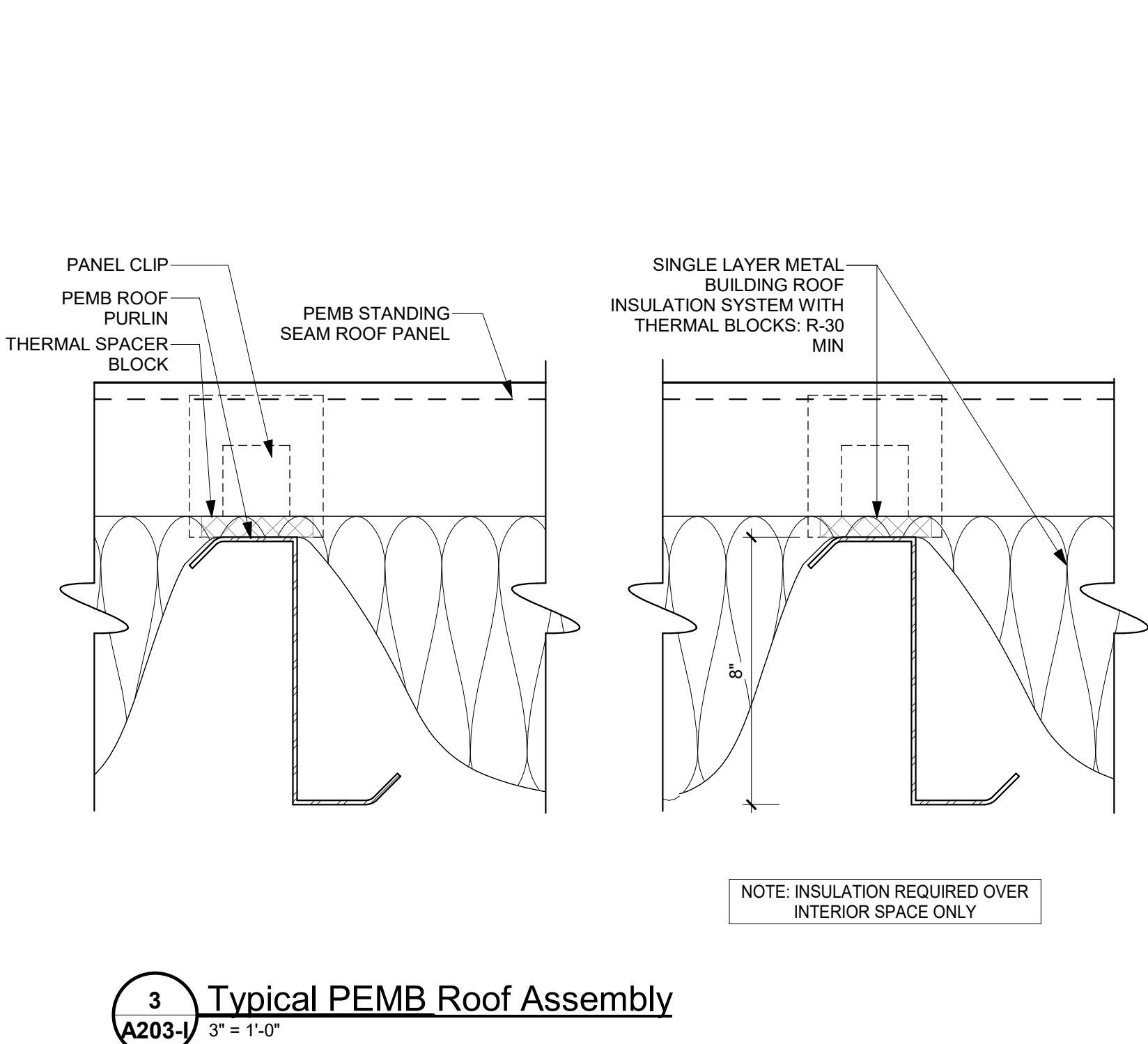
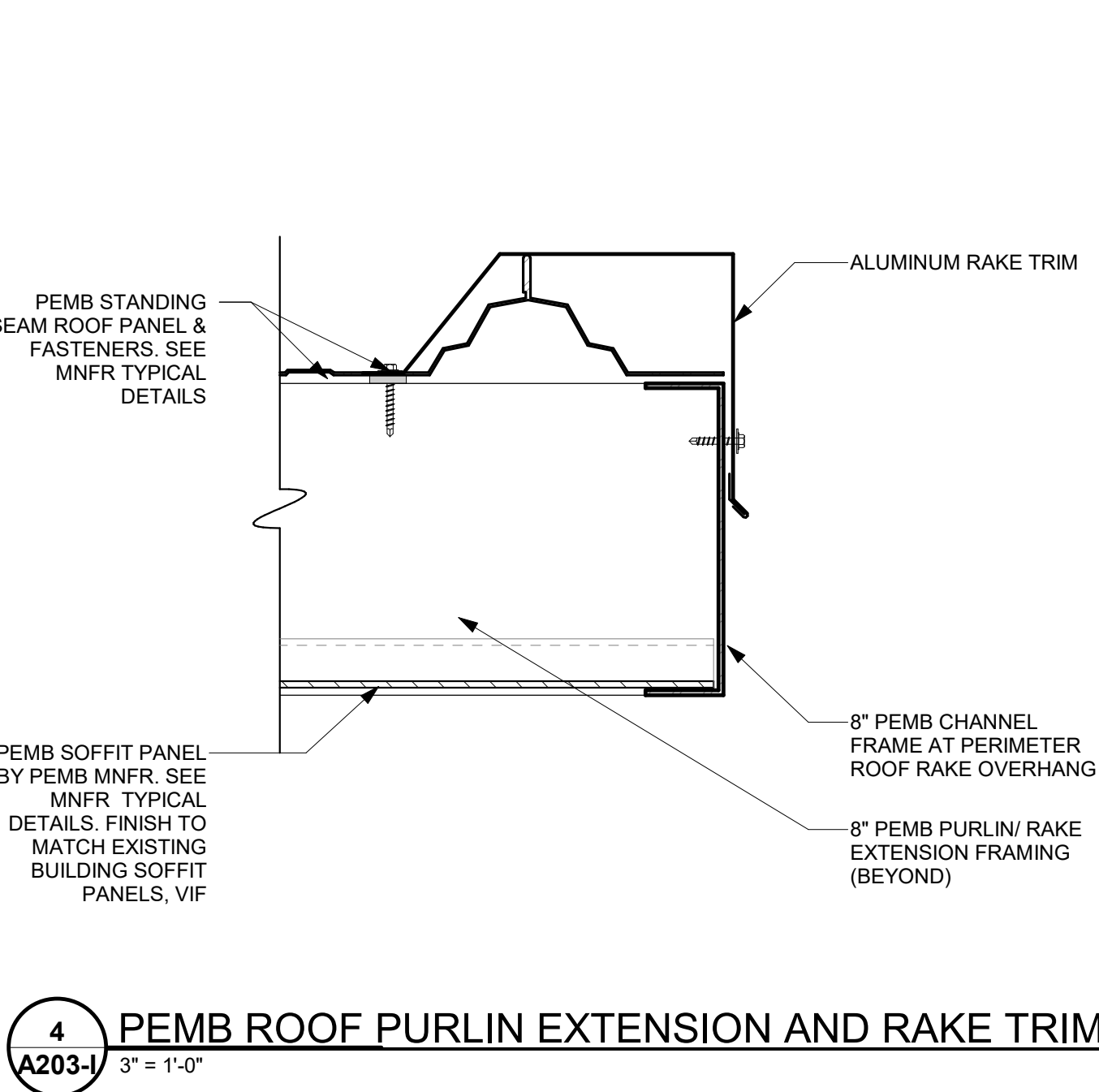
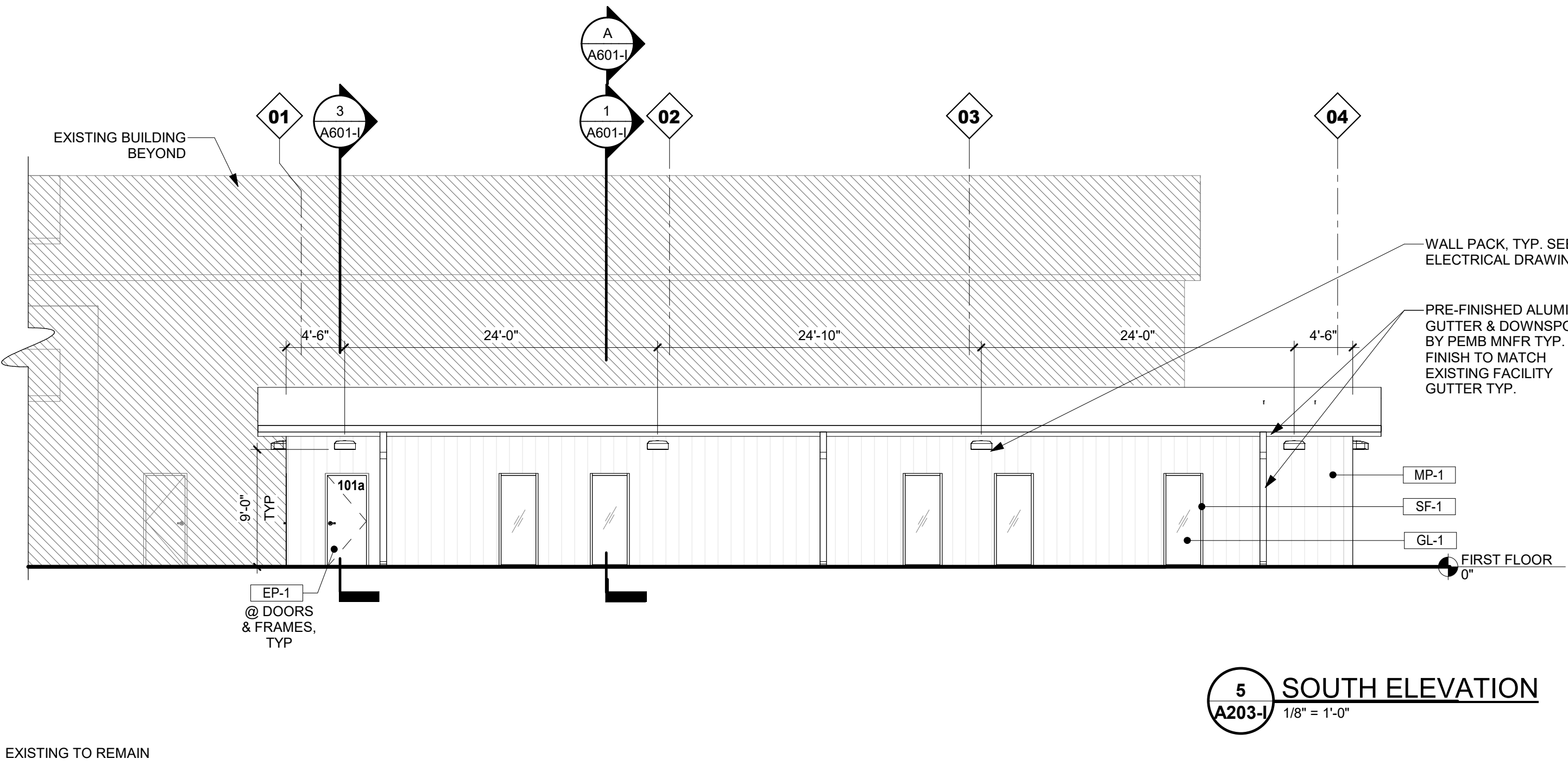
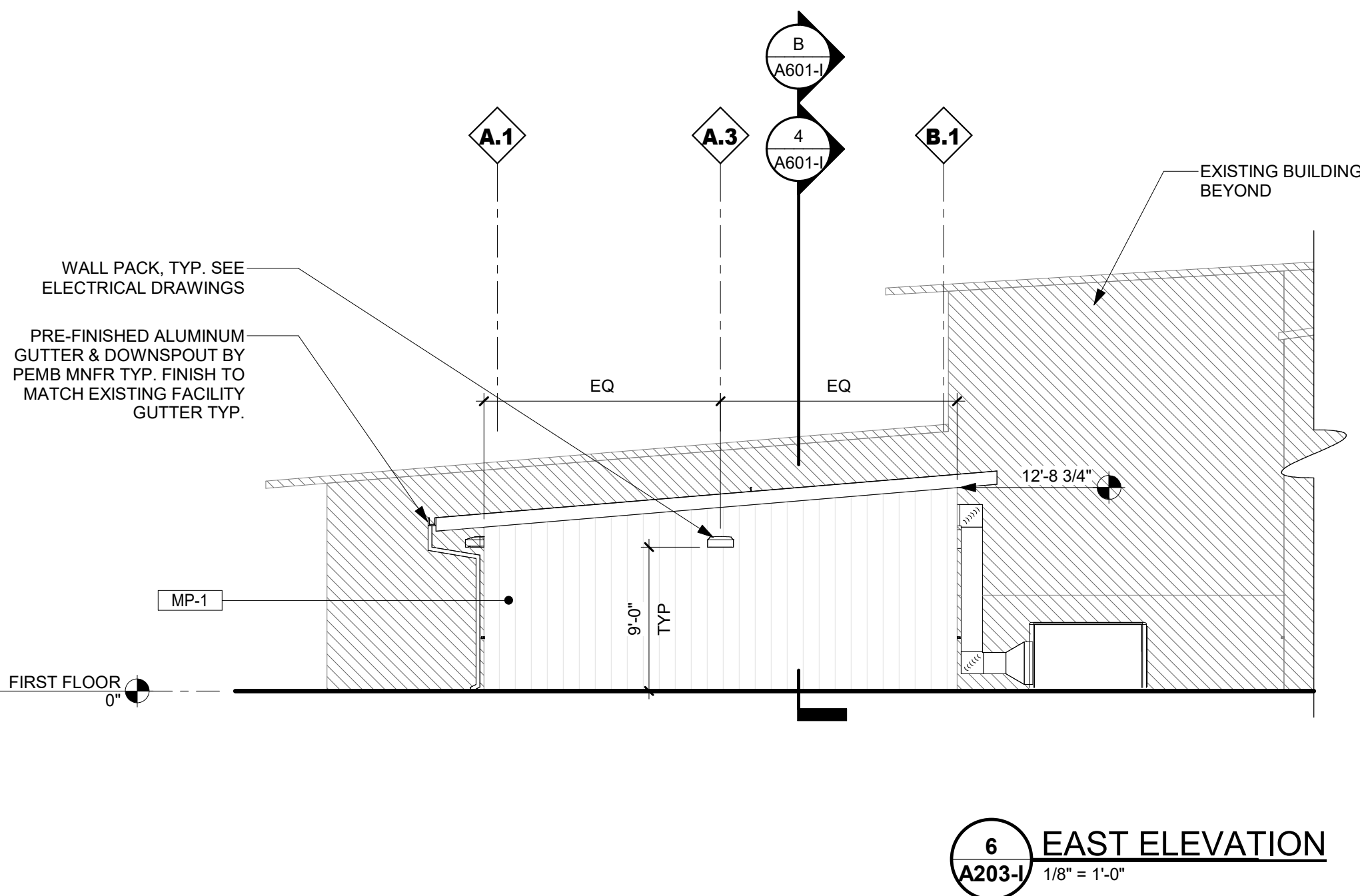
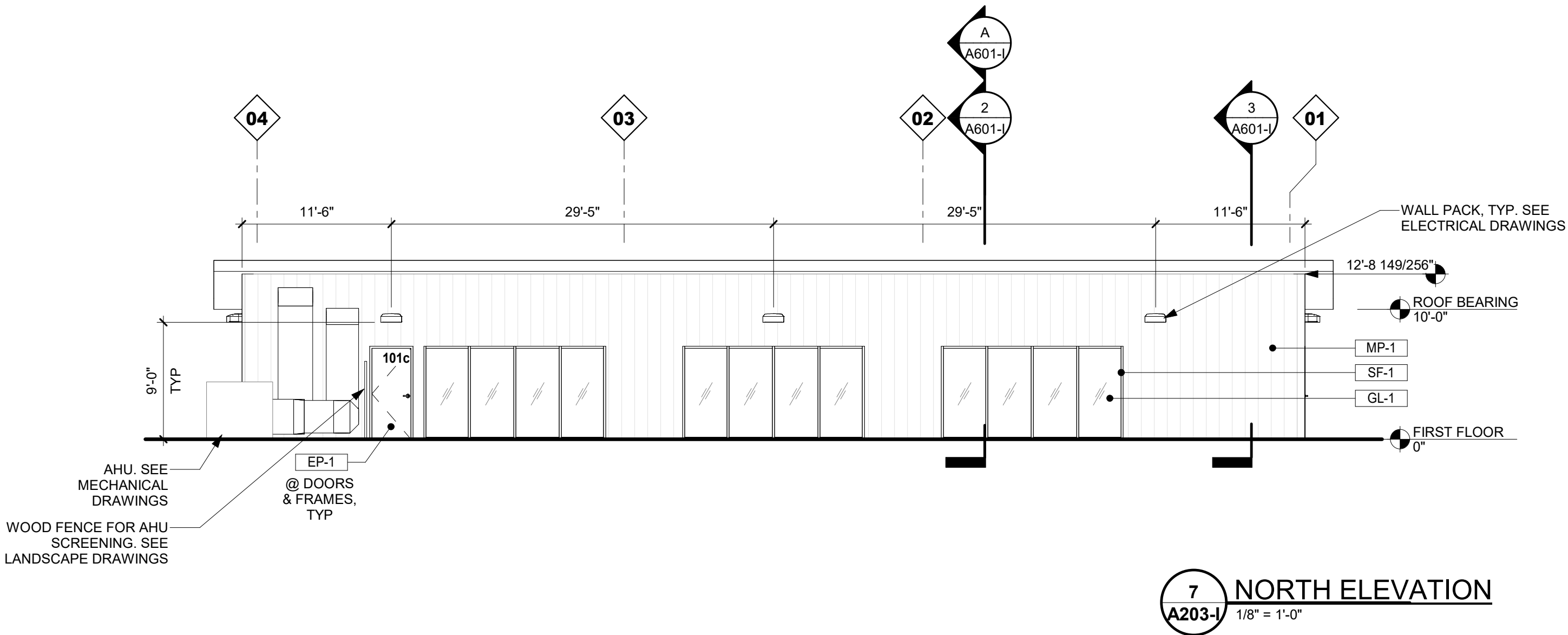
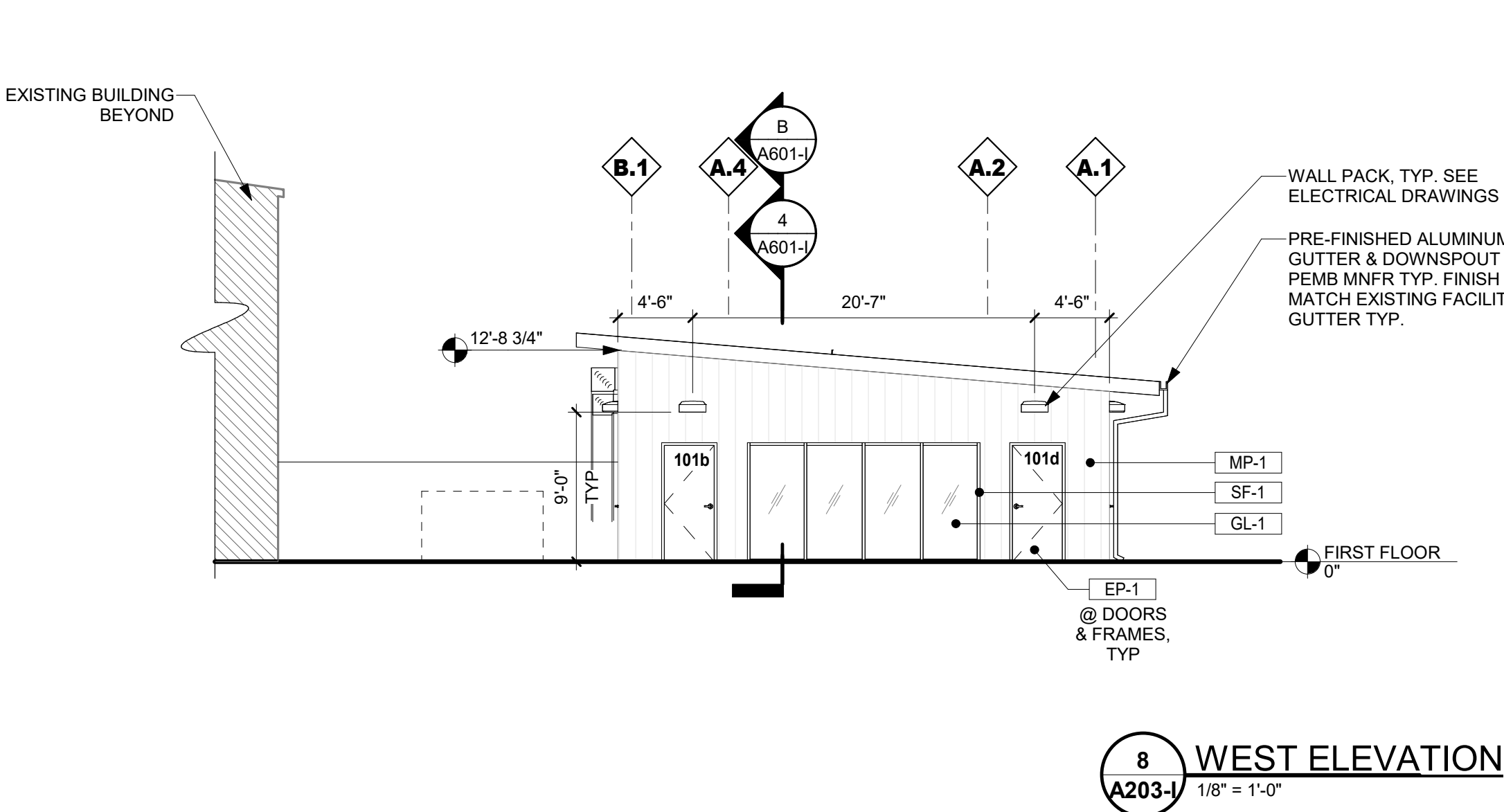
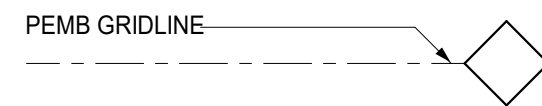

ROOF PLAN LEGEND



RCP LEGEND

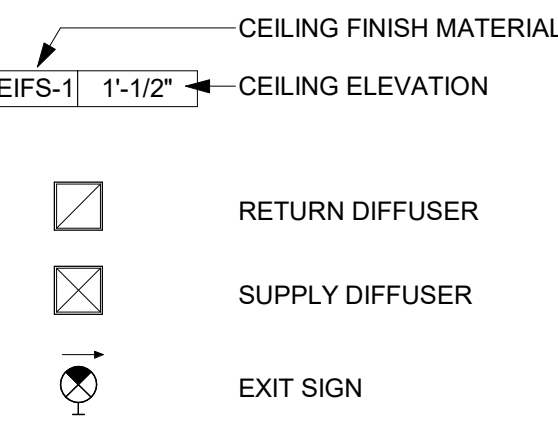

CEILING SCHEDULE

ACP-1 2'x2' ACOUSTICAL CEILING PANEL SYSTEM

PRAXIS3

100 Peachtree St NW
Suite 1450
Atlanta, GA 30303
404-875-4500 tel
www.praxis3.com



Copyright (c) 2025 Praxis3, LLC
All reports, plans, specifications, computer files, field data, notes and other documents and instruments prepared by Praxis3 and retain all copyright law, statutory and other reserved rights, including copyright therein.
This drawing may not be reproduced in whole or in part without written permission of Praxis3. It is to be returned upon request. Scales as stated are valid on the original drawing.

Rev	Date	Comments
	05/22/26	PERMIT & BID

Client:
Fannin County

370 Tom Boyd Road
Blue Ridge, Georgia 30513

Project Number: 24184
Project Name:

**Fannin County Rec.
Center - Phase I**

580 Winding Drive
Blue Ridge, Georgia 30513

Key Plan:

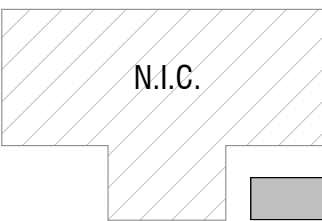

Sheet Title:

**Roof Plan, RCP,
Elevations, Exterior
Finish Schedule**

Sheet Number:

A203-I

RELEASED FOR CONSTRUCTION AND PERMIT